

FR412 3:00-8:00 pm

**Nantucket Recipe Card Holder
Bill White**

Nantucket recipe card holder basket will hold your favorite recipes close by. Cherry base, hardwood spokes & flat cherry rims with mini bushel handles. Mold not included with class.

W 3.75" L 7" H 3"
4 hrs. \$45.00
All Levels



FR409 3:00-8:00 pm

**Blueberry Basket
Kathy Garren / Lisa Sowers**

Great first project for those who are new to pine needle coiling! Create a delightful basket around a pottery center piece etched with blueberries. Learn the basic coiling stitch using wax linen thread and how to add beads between rows. Only tool needed is scissors and a merry heart!

H 1/2" D 5 1/2"
4 hrs. \$40.00
All Levels



FR408 3:00-8:00 pm

**Medium Divided Tote
Kay Kjeldgaard**

This functional and sturdy basket has a rectangular cherry base with six dividers. Two sections have special features – holes to hold your tools and magnets to hold your scissors. A single lashed rim will be used and shaping will be emphasized. Cherry \$67.00 or Walnut \$69.00

W 8" L 14" H 7 1/2"
4 hrs. \$62.00
Oak Beginner/Intermediate



FR 433 5:00-9:00 pm

**Utensil Basket
Billy Owens**

The Utensil basket is a beautiful all natural white oak must have for every kitchen. It is round with no handle and a strong woven working bottom. Your oak basket will be made over a form that will be provided for the class.

H 7" D 6"
4 hrs. \$55.00
All Levels



FR411 1:00-5:00 pm

**Small Shopper
Billy Owens**

The Small Shopper has a rectangle woven oak herringbone bottom and an oval or square top. It's made of all natural white oak with a solid oak single handle. The single handle makes it a great basket to carry. Your oak basket will be made over a mold that will be provided for the class.

W 5" L 10" H 8.5"
4 hrs. \$70.00
All Levels



FR607 2:00-8:00 pm

**Triple Braid Weave Cathead
Pati English**

A 4 1/2" square woven base starts this cathead basket that grows to 9" dia. at its widest. Start/Stop Weave with oval reed, Triple Strand Braid Weave with dyed and natural round reed. Finish with Cable Stitch lashing and notched square top handle with hand grip complementing the cathead basket shape. Emphasis on shaping.

H 6" 9 1/2"w/Handle D 9"
6 hrs. \$68.00
Intermediate



FR604 2:00-8:00 pm

**Fruit Bowl
Jan Beyma**

Students will insert cane staves into a cherry base and weave with cane over a plastic mold. You will finish off the basket with a chater cherry rim. All cherry pieces will be pre-finished. This is a great introduction to Nantucket style basketry.

6 hrs. H 5" D 8" \$75.00
All Levels

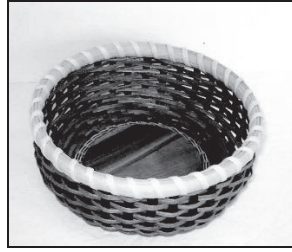

FR606 2:00-8:00 pm

**Parquet Catchall
Tika Tucker**

Beautifully finished multi-hardwood bases with reed in coordinating colors. Natural reed may be substituted if you wish. You will learn a more efficient way to twine around the base and have the perfect "safe place" for all your keys, etc.

6 hrs. H 3" D 7" \$50.00
Intermediate

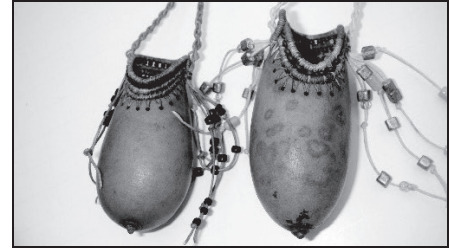

FR605 2:00-8:00 pm

**Red Mesa Gourd Necklace
Judy Wilson**

Come play in the gourds! Many colors of variegated threads to choose from & matching complimentary beads to finish off their treasure. Class time will cover coiling techniques, hand skills and neatness. Students will also learn to four braid their prepared small gourd & variegated 4 ply waxed threads to create a gourd to wear.

6 hrs. \$32.00
All Levels



FR603 2:00-8:00 pm

**Waves of Grain Bread Basket
Denise Anthony**

Basket begins on a unique tooled leather base. Students will learn to work with round reed and create a flared shape. Basket is woven with space dyed reed. The beginner student will learn how to create a 'Half Gretchen.' Intermediate students will learn the finer points to shaping a Gretchen rim.

6 hrs. W 9" L 12" H 4" \$47.00
Beginner/Intermediate



FR802 1:00-9:00 pm

**Indian Arc
Laura Lee Zanger**

The Indian Arc is an ancient Cherokee twill design. It is an irregular 1-3-5 twill. There are many 3-3 twill rows. Other rows give one an opportunity to learn how the 1 and 5 relate in the design. Base is a herringbone twill. Handle is 3/8" oval oval. One will learn how to notch reed to make a handle.

8 hrs. H 15" w/h D 10" \$70.00
Intermediate

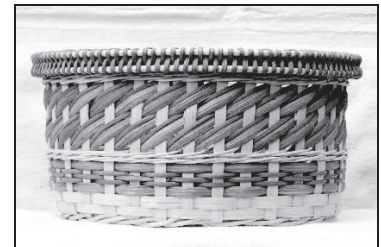

FR801 1:00-9:00 pm

**Blowing In the Wind
Gail Hutchinson**

This woven bottom basket is full of technique. Learn three rod-wale with a step-up, a unique woven bottom, stack French randing, and a ribbed rim. Also learn to turn this square bottom into a round basket. Woven with spring green, aqua, and natural reed.

8 hrs. H 5" D 9" \$70.00
Intermediate

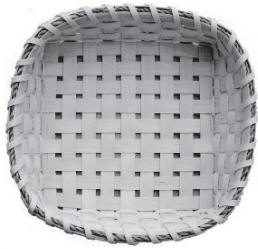

SA315 8:00-11:00 am

**Beginner Napkin
Carolyn Kemp**

Great beginner basket done with plain weave and split stake for a continuous weaver. Square basket with a rounded top.

W 6" L 6" H 3"
3 hrs. \$18.00
All Levels



SA416 1:00-5:00 pm

**Diagonal Weave in
Watermelon Paper
Carolyn Kemp**

Students will be introduced to techniques of weaving paper. Teacher will provide a variety of painted paper. Basket is a diagonal and twill weave & some experience with twill is recommended. Students will receive paper to weave a 2nd basket at home.

W 2 1/4" H 4" D 3"
4 hours \$30.00
Intermediate



SA417 8:00-12:00 pm

**Small Williamsburg
Billy Owens**

The Small Williamsburg basket has a square approximately 8" oak herringbone bottom. It has a round top that will be approximately 12" in diameter. It will have a solid white oak handle. It will be of 100 percent, all natural, hand split white oak. It will be made over a form that will be provided for the class.

W 8" L 8" H 9" D 12" top
4 hrs. \$70.00
All Levels



SA418 1:00-5:00 pm

**Waste Basket
Billy Owens**

The Waste basket has a rectangle woven oak herringbone bottom and an oval top. It will be made of all natural white oak, it has no handle. The Waste basket is a great addition to any room in your home. This basket will be made over a mold that will be provided for the class.

W 6" L 9" H 10"
4 hrs. \$65.00
All Levels



SA419 8:00-12:00 am

**Fall Gathering
Becki Newsome**

Large gathering basket with a solid woven base. Basket uses the "chicken foot" method in the base. A choice of accent color and fall embellishment with ribbon will be available.

W 14" x L 18" x H 10"
4 hrs. \$50.00
Beginner/Intermediate



SA420 1:00-5:00 pm

**Kathy's Plate
Becki Newsome**

This plate is an original Kathy Libby design. The wooden plate is rimmed with a Gretchen border and is accented with pips and a rusty bow. A great, easy way to learn the "retched Gretchen". Choice of verses on plates and also comes with the plate stand.

9 1/2" D
4 hrs. \$40.00
Intermediate



SA421 8:00-12:00 am

**Uniquely Yours
Pine Needle Necklace
Kathy Garren / Lisa Sowers**

Make two pine needle necklaces, choosing from an assortment of pottery centers, beads, charms, and colored thread to make it "uniquely yours". Techniques to turn any gem stone, glass button, cabachon into center pieces for weaving will be taught. Just bring your scissors and creative spirit.

4 hrs. 2" D \$40.00
All Levels



SA422 1:00-5:00 pm

**Coastal Carolina Bowl
Kathy Garren / Lisa Sowers**

Raised stamped sand dollar and scallop shells surround the hand thrown pottery bowl. Sweet grass, is added into the pine needle coils for the rim, and adds to the coastal look of this piece. Wood and glass beads are added to the rim in a wave-like design, with shells and turtle charm embellishments. Scissors is the only tool needed.

4 hrs. H 5 1/2" x D 5" \$65.00
All Levels

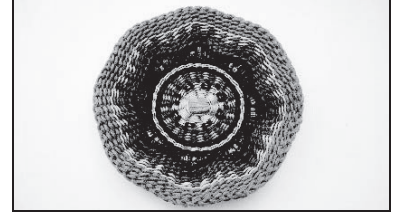

SA631 9:00-4:00 pm

**Pansy Twined Tray
Judy Wilson**

This new tray is done in a variety of colors of waxed cotton cord and complementing glass beads. Class time will cover twining techniques, hand skills, neatness and tension . . . and fun making your own Pansy Tray. Pansy is woven with three sizes of waxed cotton cord and several sizes of glass beads.

6 hrs. \$47.00
All Levels



SA625 9:00-4:00 pm

**Perspective
Denise Anthony**

Beginning on a slotted wood base, one will triple twine and weave a basic 2-2 twill pattern that creates a zig zag pattern. Focus will be on shaping. Basket is finished with custom oak handle and bead tassel. For color options other than cocoa brown, contact instructor prior to class at: denise.anthony@hotmail.com

W 8" L 13" H 10" w/o handle \$65.00
7 hrs. Beginner/Intermediate



SA724 8:00-4:00 pm

**Nantucket Vase
Charlene White**

Nantucket style vase with a cherry rim, handles and base. The glass liner becomes part of the basket.

7 hrs. W 4" H 7" \$40.00
All Levels

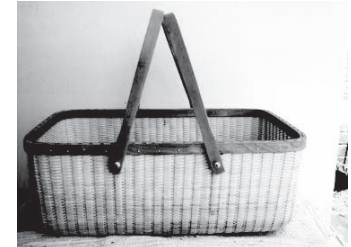

SA823 8:00-5:00 pm

**Cedar Point Carrier
Bill White**

This Nantucket basket is based on the classic market style basket. It has cherry handles with ears, base and rims with hardwood staves. It is named for one of our Coastal North Carolina communities. A great addition to your basket collection. Mold for class use.

8 hrs. L 15" W 9" H 6" \$99.00
All Levels



SA826 8:00-5:00 pm

**Double Twill Sampler
Market Basket
Pati English**

Learn round reed techniques. Continuous Weave in red and natural (other color choices available). Finish with Cable Stitch Rim Lashing, Pati's Twisted Dyed Rim Filler, Double Braid Handle Wrap with new dyed overlay Handle Grip.

W 8" L 15" H 8" (14")
8 hrs. **\$79.00**
Intermediate



SA829 8:00-5:00 pm

**Leaf Peeper's Purse
Tika Tucker**

This delightful little basket is built on a well-finished base / handle assembly in an over / under weave. Silk fall leaves and a choice of natural embellishments are provided for seasonal pizzazz. Liners are extra.

W 5 1/2" L 10" H 14"
8 hrs. **\$75.00**
Intermediate



SA827 8:00-5:00 pm

**Star Cat
Laura Lee Zanger**

The Star Cat is an exercise in making a twill base, a cathead basket, and a twill chase weave swirling around the sides. Inside the basket you will see a star and on the bottom there is a God's Eye.

8 hrs. **H 5.5" D 8"**
\$65.00
Intermediate



SA828 8:00-5:00 pm

**Large Round Divided
Kay Kjeldgaard**

What a gorgeous and useful basket! The slotted base and dividers that divide this basket into quarters are finished oak, cherry or walnut. This basket is large and sturdy. All crafters, quilters and rug hookers love this basket as it helps them sort their supplies. Cherry \$88.00 or Walnut \$92.00.

H 13" D 18"
8 hrs. **Oak \$78.00**
Beginner/Intermediate



SA830 8:00-5:00 pm

**Jester
Gail Hutchinson**

This basket has a unique open weave bottom. Learn four and three rod-wale with a step-up, a 1-2 twill, wheels, overlay placement, and a unique rim with a keeper.

8 hrs. **H 7 1/2" D 11"**
\$79.00
Intermediate



SA832 8:00-5:00 pm

**Nantucket Drinking Straw
Container
Jan Beyma**

Students will learn to weave a twill design over a permanent cylinder which is the inner lining of the basket. Stakes and weavers will be cane, cherry base, rim and lid. All cherry will be pre-finished.

8 hrs. **H 10 1/2" D 3 1/2"**
\$85.00
Beginner/Intermediate

Weaving Seasons

Weaving Seasons



NCBA Fall Seminar 2015
Hosted by the Catawba Valley Basketmakers
Crowne Plaza
1-828-323-1000 - Reservation Dept.
1385 Lenoir-Rhyne Blvd, SE Hickory, NC 28602
September 11 and 12, 2012

Name _____ NCBA Member # _____

Address _____

Evening Telephone # _____ Email _____

The registration fee is **\$52.00**, which includes dinner on Friday night & lunch on Saturday.

The Crowne Plaza has a block of rooms available for \$92 per night. Be sure to mention you are with the NC Basketmakers.

Applications are to be **postmarked no later than July 15, 2015.**

Please list five (5) choices by class # and name for each session you would like to attend.

Friday

Saturday

<i>Class #</i>	<i>Name of Basket</i>
1. _____	_____
2. _____	_____
3. _____	_____
4. _____	_____
5. _____	_____

<i>Class #</i>	<i>Name of Basket</i>
1. _____	_____
2. _____	_____
3. _____	_____
4. _____	_____
5. _____	_____

Payment for registration can be made by sending a check payable to **NCBA**, and a stamped, self-addressed envelope to: **Becky Smith**, 3997 Black Oak Rd, Hickory, NC 28602

A \$24.00 cancellation fee withheld, before August 7, 2015. No refund will be given after August 7, 2015.

Weaving Seasons

Weaving Seasons



Shirt Order Form

LADIES LONG SLEEVE TWILL SHIRTS WITH STAIN RELEASE AND WRINKLE RESISTANT. 65/35 COTTON BLEND LOGO EMBORIDED ON FRONT AND BASKETMAKER EMBORIDED ON BACK.

Small	Medium	Large	XL	\$35.00	_____
2XL				\$37.00	_____
3XL				\$39.00	_____
Black _____	Denim _____				

Black Apron with Emborided Logo - \$15.00 _____

Add \$6.00 per shirt/apron if you would like your order mailed to you.
Please send your check
(payable to Catawba Valley Basketmakers) to:

Jean Lovelace
1141 Pecan St
Conover, NC 28613

Your order and payment must be received by July 15, 2015.
Call 828-256-9289 or email s-jlovelace@charter.net
if you have questions.

Name: _____
Address: _____

Weaving Seasons

Weaving Seasons



NCBA Fall Seminar 2015
Hosted by the Catawba Valley Basketmakers
Crowne Plaza
1-828-323-1000 - Reservation Dept.
1385 Lenoir-Rhyne Blvd, SE Hickory, NC 28602
September 11 and 12, 2012

VENDOR FORM

The vending fee is \$52.00.

Vending spaces will be located in the weaving room. The vendor fee includes tables.

The Crowne Plaza has a block of rooms available until **August 7, 2015** for \$92.00/night . Be sure to mention you are with the NC Basketmakers Association.

Complete this form and mail with a check made payable to NCBA by July 15, 2015.

Send to: Jean Lovelace
1141 Pecan St
Conover, NC 28613

Name _____ NCBA Member # _____

Address _____

Evening Telephone # _____ Email _____

Total number of tables needed _____ Extra lunches _____